

THE

ANTIQUE AUTOMOBILE

VOL. 18, NO. 1

One Dollar

SPRING 1954

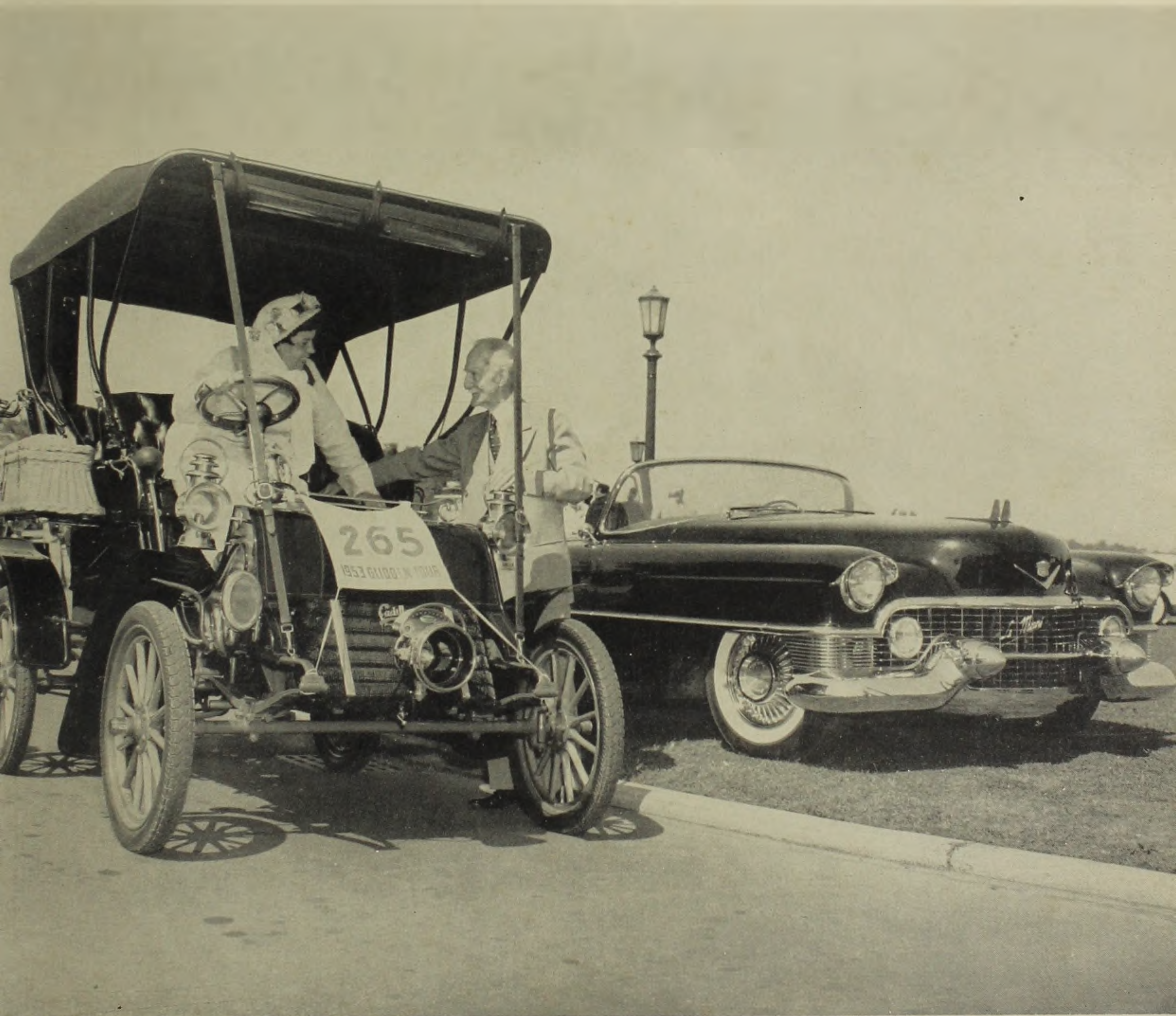

ANTIQUE AUTOMOBILE CLUB OF AMERICA

I N C O R P O R A T E D

ANTIQUE AUTOMOBILE CLUB OF AMERICA

I N C O R P O R A T E D

1954 OFFICERS

LESLIE R. HENRY, *President* 155 Ridgefield Road, St. Albans, Newtown Square, Penna.
GEORGE C. CORSON, *Executive Vice President* Plymouth Meeting, Pennsylvania
WILLIAM E. SWIGART, JR., *Vice President (In charge of Regions)* 409 Penn Street, Huntingdon, Penna.
M. J. DURYEA, *Vice President (In charge of Publications)* 17 Farmington Avenue, Longmeadow 6, Massachusetts
WILLIAM J. BODEN, JR., *Vice President (In charge of Activities)* Wilson and Roland Ave., Pottstown, Pennsylvania
L. EDWARD PAMPHILON, *Secretary-Treasurer* 4201 Jefferson Street, Hyattsville, Maryland

1954 DIRECTORS

1952-54	1953-55	1954-56
THEODORE B. BROOKS	SAMUEL E. BAILY	WM. J. BODEN, JR.
RALPH T. BUCKLEY	S. HOWARD BROWN	GEORGE C. CORSON
R. ALBERT CLEMENS	EARLE S. ECKEL	M. J. DURYEA
T. CLARENCE MARSHALL	RUTH S. FRANKLIN	W. HARRISON HALL, JR.
JAMES MELTON	THEODORE D. MOORE	LESLIE R. HENRY
D. CAMERON PECK	WILLIAM E. SWIGART, JR.	JOSEPH J. MURCHIO
WILLIAM E. ROWLAND	RALPH R. WEEKS	L. EDWARD PAMPHILON

REGIONS

ALLEGHENY MOUNTAIN

Stanley B. Smith, 600 Locust Lane, State College, Pennsylvania

CALIFORNIA

Walter F. C. Tibbitts, Rm. 319, 821 Market St., San Francisco, Cal.

CONNECTICUT VALLEY AACA-VMCCA

ELMER W. BEMIS, Putney Road, Brattleboro, Vermont

FLORIDA

JOHN A. RUSSELL, 328 State Street, Orlando, Florida

GETTYSBURG

Ernest H. Simpson, 16 Fourth Street, Gettysburg, Pennsylvania

GREENWOOD LAKE

JOSEPH J. MURCHIO, Greenwood Lake, New York

ILLINOIS

Lorentz B. Knouff, Ha'Penny Farm, Dundee, Illinois

IROQUOIS

FRED V. STAFFORD, 124 North Aurora Street, Ithaca, New York

LAKE ERIE OF WESTERN NEW YORK

Robert C. Britt, M. D., 152 Clinton St., Tonawanda, N. Y.

LEHIGH VALLEY

Thomas D. Shannahan, 46 E. Church Street, Bethlehem, Penn.

MINNESOTA-IOWA

Martin J. Haug, Box 352, Madelia, Minn.

NATIONAL CAPITAL

L. Edward Pamphilon, 4201 Jefferson Street, Hyattsville, Maryland

NEW JERSEY

Charles G. Lutz, 25 Fairview Avenue, Verona, N. J.

OHIO

Thomas J. Lester, Moreland Hills, RFD 4, Chagrin Falls, Ohio.

OZARK

EDWARD C. HAUSGEN, Elsberry, Missouri

POTTSTOWN

William Pollock, 443 Highland Road, Pottstown, Pennsylvania

RICHMOND

E. Frantz Hershey, 320 Greenway Lane, Richmond 26, Virginia

SOUTHEASTERN

Chester A. Martin, 683 Juniper St., N. E., Atlanta, Georgia

ST. LAWRENCE-ADIRONDACK

LAURENCE PETRIE, 216 Washington Street, Ogdensburg, New York

WAYNESBORO-STAUNTON

Harold G. Via, 124 DuPont Circle, Waynesboro, Virginia.

WESTCHESTER (N.Y.)

ANTHONY J. LAPORTA, JR., 40 Midland Place, Tuckahoe, N. Y.

WESTERN PENNSYLVANIA

W. P. SNYDER, III, Box 85, Sewickley, Pennsylvania

WEST VIRGINIA

GEORGE D. BOYD, Fairmont, West Virginia

WISCONSIN

EDWARD S. HANSEN, 312 Lakewood Boulevard, Madison 4, Wisc.

ACTIVITIES COMMITTEE

WILLIAM J. BODEN, JR., *Chairman* THEODORE D. MOORE, *Chief Judge*

Samuel E. Baily, Theodore B. Brooks, S. Howard Brown, Ralph T. Buckley, R. Albert Clemens, William G. Daily, M. J. Duryea, Esther Flosdorf, Donald A. Gallagher, W. Harrison Hall, Jr., Chris Hannevig, Adrien Henry, Leslie R. Henry, Thomas G. Hespeneide, Grace M. Hughes, Ernest V. Hunter, T. Clarence Marshall, Thomas C. Marshall, Jr., L. Edw. Pamphilon, Edward J. Pinney, Jr., Louise Van Sciver, Ralph Weeks.

MEMBERSHIP COMMITTEE

W. HARRISON HALL, JR., *Chairman*

Samuel E. Baily, Earle S. Eckel, Donald A. Gallagher, Leslie R. Henry

MEMBERSHIP AND REGIONS

Any person of good character who has been proposed by a member and elected by the Board of Directors shall be entitled to membership. It is not necessary to own or collect cars. Life membership is \$100.

Annual dues are \$6.00 for Active Members, \$3.50 for Associate Members, and \$2.00 for Wives of Members, of which \$1.75 is for a year's subscription at member's rate to *The Antique Automobile*. All receive an invitation to the Annual Meeting. Active members receive all mailings.

Regions—Fifteen members may petition the Board of Directors for the granting of a region charter. Such regions are the center of local activity and may collect dues, hold local meets, dinners, etc.

Write Chairman of AACA Membership Committee, W. Harrison Hall, Jr., 2304 Pleasant Ave., Glenside, Pennsylvania, for application forms.